

**FARRIS, HANSEN, & ASSOCIATES, INC.**  
ENGINEERING, ARCHITECTURE, SURVEYING  
7 RIDGWAY COURT — P.O. BOX 437, ELKHORN, WISCONSIN, 53121  
PHONE: (262) 723-2098 FAX: (262) 723-5886

**PLAT OF SURVEY**

**LOT 49 OF THE FIELDS OF DELAVAN**

LOCATED IN PART OF THE NW 1/4 & SW 1/4 OF THE SW 1/4  
OF SECTION 13, TOWN 2 NORTH, RANGE 15 EAST,  
CITY OF DELAVAN, WALWORTH COUNTY, WISCONSIN

— WORK ORDERED BY —  
JIM DRESCHER  
101 TERRACE DRIVE  
LAKE GENEVA, WI 53147

- = FOUND IRON REBAR STAKE
- ⦿ = SET IRON REBAR STAKE
- = FOUND IRON PIPE STAKE

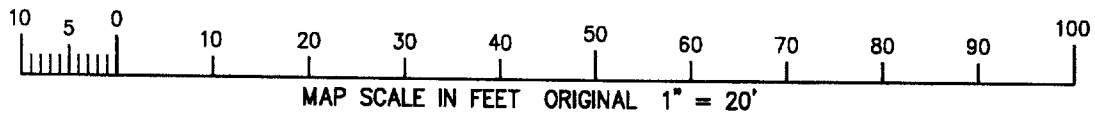
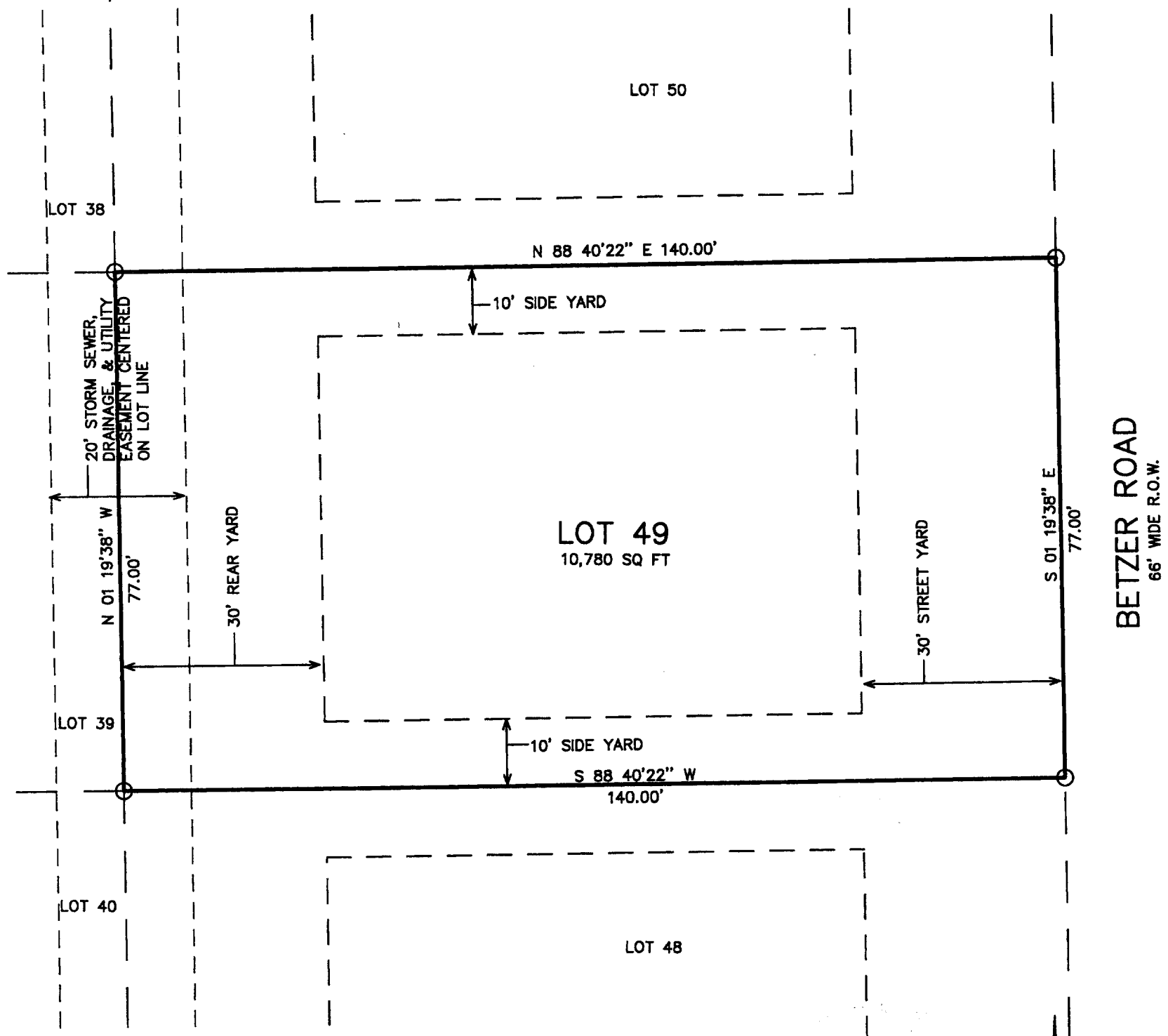

NOTE: COPIES OF THIS MAP TO WHICH THE FOLLOWING CERTIFICATE WILL APPLY SHOW  
SURVEYOR'S ORIGINAL SEAL IN RED INK. COPIES BY ANY OTHER MEANS MAY HAVE ALTERATIONS  
WHICH DO NOT REPRESENT THE SURVEYOR'S WORK PRODUCT.

I HEREBY CERTIFY THAT THE ABOVE DESCRIBED PROPERTY HAS BEEN SURVEYED UNDER MY DIRECTION AND THAT THE  
ABOVE MAP IS A TRUE REPRESENTATION THEREOF AND SHOWS THE SIZE AND LOCATION OF THE PROPERTY AND ITS  
EXTERIOR BOUNDARIES. THIS SURVEY IS MADE FOR THE USE OF THE PRESENT OWNERS OF THE PROPERTY, AND  
ALSO THOSE WHO PURCHASE, MORTGAGE, OR GUARANTEE THE TITLE THERETO WITHIN ONE YEAR FROM THE DATE  
HEREOF.

DATED: SEPT. 17, 2002

*Peter S. Gordon*  
PETER S. GORDON R.L.S. 2101

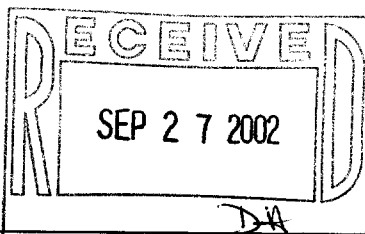

PROJECT 6009.49  
DATE: 08/09/02  
SHEET 1 OF 1

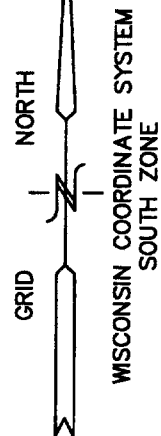

XFI-49

002-2049